Wish you were here
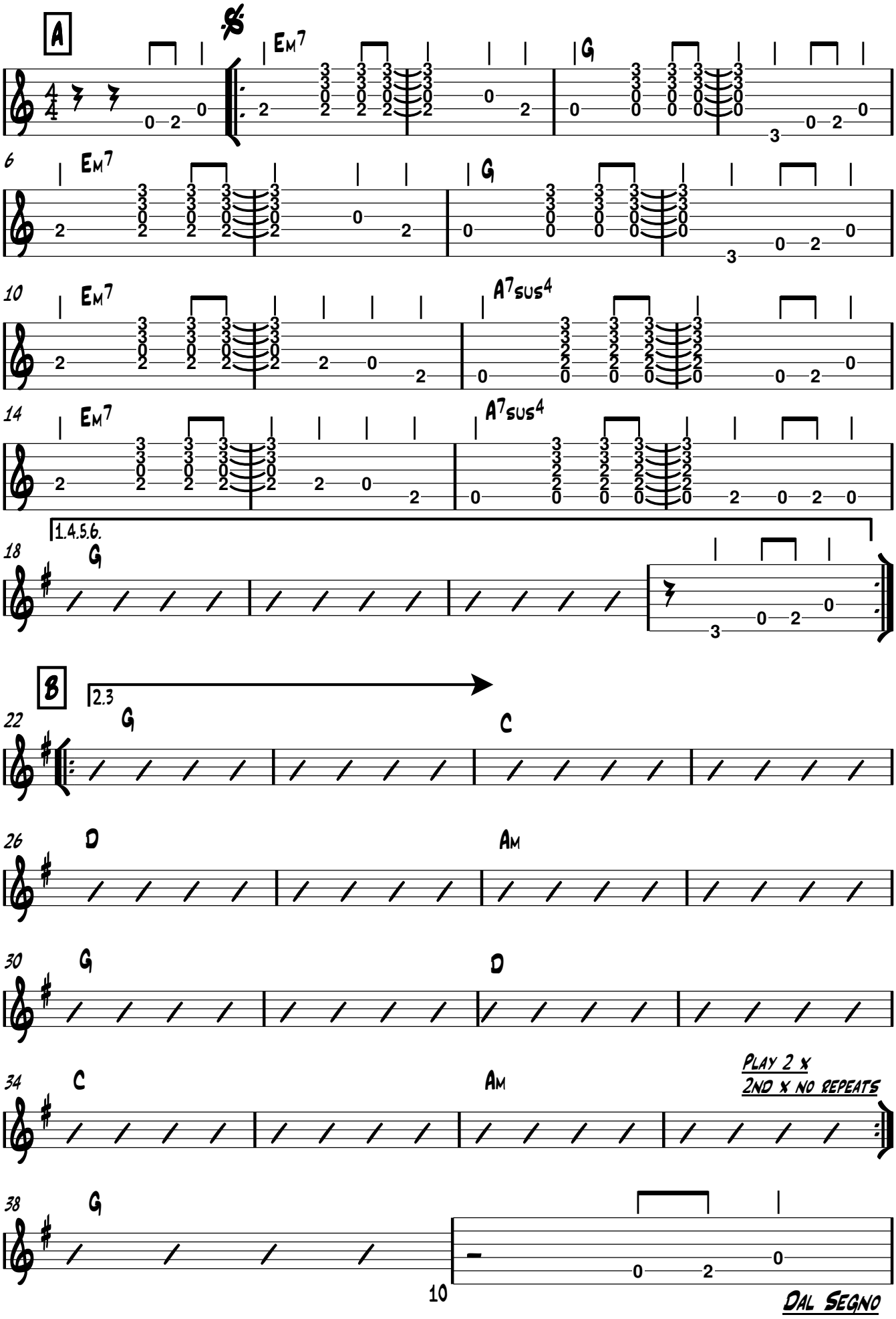
Pink Floyd
arr. E de Raad